

ARLINGTON AVENUE

ARLINGTON AVENUE

BEACON STREET

FRANKLIN ROAD

185

N X S 32 W

ROAD

CUT LINE

ANNIE T. GOOULETT

N83-55E

N 5-45 W 180'

N84-02E

58.4 ALLEY 58.4 58.4 58.4 10

N 6-50 W 175.4

S83-53W

S84-02W

PARIS AVENUE

PARIS AVENUE

PARIS AVENUE

REVISED PLAT
LOTS 1, 2, 3, 9, 10, & 11
PROPERTY OF
B. E. GEER
GREENVILLE S. C.

Scale 1"=60' Feb. 1929

W. M. EAST ENGR.

Recorded March 6 1929
By W. M. East

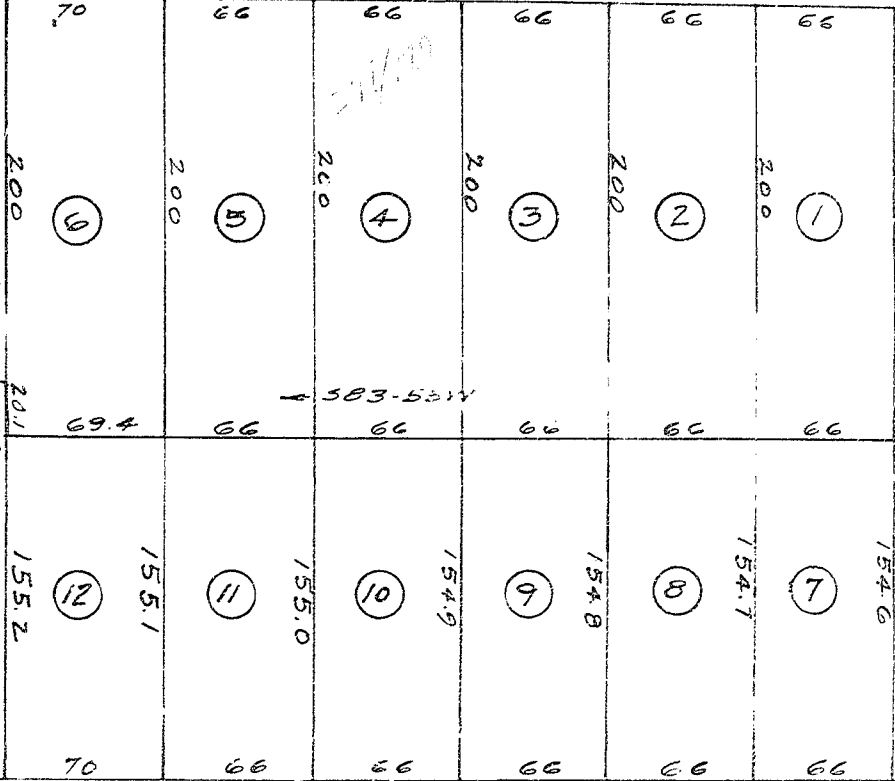

ORIGINAL Plat Recorded
Plat Book G Page 133

241